

WASHINGTON JENKINS CIV. ENG.

Jun 25 - 1899.

Survey of  $\frac{1}{4}$  of  $\frac{1}{4}$  E  $\frac{1}{4}$  Sec 5, T. 5. N - R. 2. W

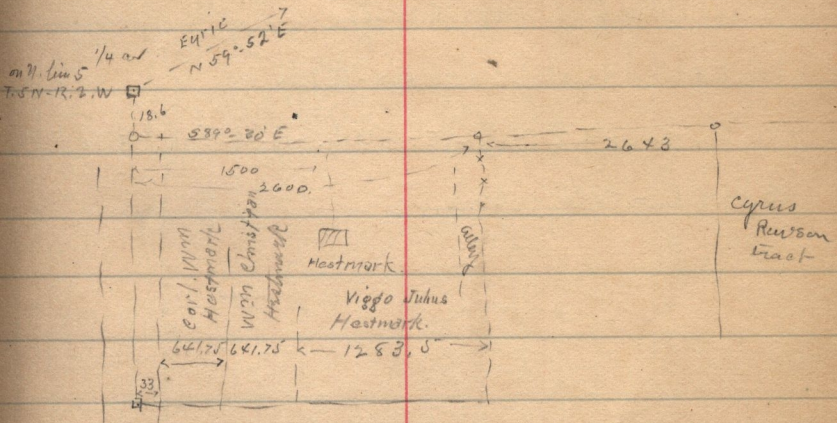

Traverse Table of the residue of the Rufus Allen Estate in Sec 2 7 and 8, Tp. 5. N, R. 1 W, S. 1 M, Beg. at SW. Cor. of tract.

For. Plat	Sec	Plat Book	page	138)			
				N	S	E	W.
N	10° 30' E	885.06		870.1		161.2	
S	77° 45' E	378.2			80.2	369.6	
N	13° 28' E	574.2		558.4		133.7	
S	89° 49' E	441.6			1.4	441.5	
S	3° 10' W	442.86			442.1		24.4
S	20° 25' E	350.46			328.4	122.2	
N	75° W	15.18		3.9			14.6
South	431.64				431.64		
N	78° 15' W	429.0		87.3			470.0
N	78° 30' W	102.96		20.5			100.9
S	19° 15' W	452.76			427.4		149.3
N	71° 30' W	547.14		173.6			518.8
				17138	1711.1	1228.2	1228.0

Description of Allen tract; Beg. on Sec. line 336.6 ft. E. of N.W. Cor. Sec. 8 - Tp. 5. N - R. 1. W. on W. side of St. S 3° 10' W 442.86 ft. - S 20° 25' E 350.46 ft. - N 75° W 15.18 ft. - S 77° 45' E 378.2 ft. - N 13° 28' E 574.2 ft. - S 89° 15' W 429.0 ft. - N 78° 30' W 102.96 ft. - S 19° 15' W 452.76 ft. - N 71° 30' W 547.14 ft. - N 10° 30' E 885.06 ft. - S 77° 45' E 378.2 ft. - N 13° 28' E 574.2 ft. - S 89° 26' E 61.4 ft. - N 0° 27' E 231. ft. along Sec. line. - S 82° 30' E 357.1 to W. side of St. - S 3° 10' W 365.9 to beg. 28.7 a by scale Reserve Ry & mill race